

Calendar

October 28—Entry forms due to Linda Elmer. Forms **must arrive** by this date. Mail them by Oct. 18 to ensure delivery on time.

October 26- November 1 – Northern, western, or central members can contact Linda Elmer Fairmont for delivery (by Nov.1). Southern members can contact Debbie Lester for transportation of paintings by dropping off paintings at the Beckley Art Center. Deliver paintings to the gallery **Oct. 26-27**: Sat.- Noon to 4; Sun.- Noon to 4 p.m. **Oct. 29** Tues, 3-7 p.m. Mailed paintings must arrive to Linda Elmer by **Nov 1**.

November 16—Reception and awards presentation Saturday, 1-3 p.m.

January 3—Exhibit Closes

January 4-7—Artwork can be picked up on these dates. **Jan 4-5**—Sat and Sun,-Noon-4 p.m. **Jan 7**— Tues., 3-7. Other arrangements can be made through Nanette Seligman at: 304-481-6230
enseligman@yahoo.com

Linda Elmer
46 Dogwood Lane
Fairmont, WV 26554

West Virginia Watercolor Society All-Member Exhibit 2019

ArtSpring Gallery
at the Cotrill Opera House
Thomas, WV
Nov. 8, 2019-Jan. 3, 2020



“Garlic Harvest”
by Sandra Pealer

About our judge, Brenda Hounshell

Our All-Member judge is Brenda Hounshell from Harrisonburg, VA. Brenda holds a bachelor's degree in art from James Madison University. She is a signature member of the Transparent Watercolor Society of America, Baltimore Watercolor Society, and the Virginia Watercolor Society.

Brenda's subjects include landscapes, abstractions, and still life. To see more of her work, visit her website at www.brendahounshell.com

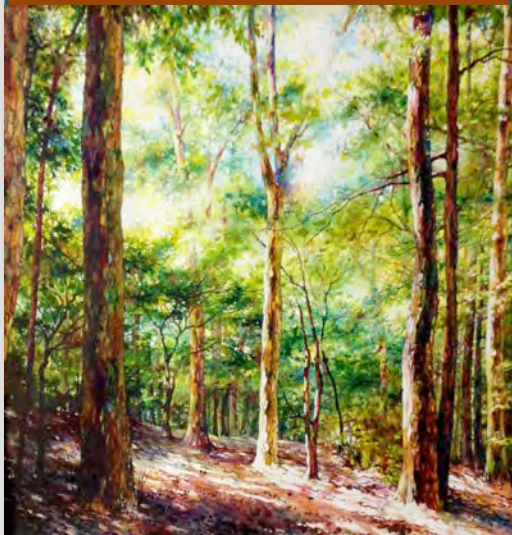

The following must be adhered to in order to participate in the WVWS All-Member Exhibit 2019:

Watercolors or water-based media on paper, YUPO, or watercolor board are eligible. There is no age limit on the pieces but they must have not been shown in any previous WVWS exhibits. This is a members-only exhibit. Work is not juried; therefore, all paintings will be hung if framing and content is deemed acceptable. Members may submit 2 paintings.

All work must be framed properly (no poster frames) and under plexi-glass—**no regular or glazed glass**...no exceptions. Wire hangers only. No saw-tooth hangers. The chair and **ArtSpring Gallery** reserves the right to not hang a painting if rules are not followed or if content is deemed unacceptable or inappropriate. Shipped work is to be mailed in time for it to be received by November 1 to: Linda Elmer, 46 Dogwood Lane, Fairmont, WV 26554. Phone number: 304-216-8498 or 304-366-9793. Paid return shipping labels must be provided or work will not be returned. Contact person at gallery is Nanette Seligman **304-481-6230**. All work must be original. No stock photos or Internet images are allowed (not an original source). Purchased stock photos as a source are not permitted. No work may be submitted that was done during a workshop or heavily influenced by another artist. There is no time limit (as to when **the paintings** have been created) on these pieces. No work should have been shown in a previous WVWS exhibit.

Sales—The gallery retains 40%. The WVWS will retain 3% , so price your work accordingly.

Drop off/Pick up---Work can be delivered by dates listed in the calendar and must picked up by January 8 or by arrangement the week after through the gallery. Shipped work will be sent out about January 10.

Awards—Entry fees--along with a limited amount from the treasury--will determine the size of the awards. Approximately \$1,200 in award money will be given.

Those who want to have their work displayed on the website can e-mail their image to Kristen Colebank, webmaster, or Linda Elmer. The exhibit will be judged for awards, but not juried for entry.

Art Bin & Christmas Ornaments—Artists in the exhibit can submit up to 3 handmade ornaments for the special Christmas tree ornament sale OR 3 unframed pieces for the art bin. These are additional sale items for the artist. (see additional page for those qualifications). These must be sent in with your pre-registration page. You need to pre-register so an inventory list can be created.

WVWS All Member 2019 Entry Form

**Mail this form and your entry fee by October 18, 2019 (postmark date) to: Linda Elmer, 46 Dogwood Lane Fairmont, WV 26554
Contact information 304-216-8498, 304-366-9793, lindaelmer58@gmail.com**

Name _____ First Time All-Member Exhibitor? ____ Yes ____ No
Address _____
Phone _____
Email _____

(please enclose the Entry Fee and make checks payable to West Virginia Watercolor Society--\$10 per painting—limit of two entries per member)

Entry #1 Title _____ Price _____
Entry #2 Title _____ Price _____

I agree to the terms of this prospectus and by my signature attest that my work was created from original sources. No purchased stock/internet/published photos as references were used. These paintings have not been shown in any previous WVWS exhibit. I also agree that images of my work may be used to promote or be reproduced for publicity purposes.

Signature/Date _____

If you need help getting your work to Thomas, arrange a pick up point or hand deliver your entries by November 1 to: Linda Elmer, 46 Dogwood Lane, Fairmont, WV 26554. (304-216-8498). If leaving it with Debbie Lester (304-276-4795) the date will be as she arranges. She will take pieces from the southern region. Drop off your work at the Beckley Arts Center for Debbie.
Cut and mail the above section listing your 2 entries by October 18. You should fill out the tags below BEFORE you mail your entry so your information is accurate. Attach the tags to the back of your work.

2019 WVWS All Member Exhibit--Thomas

Place tag on the back of lower left corner of painting

Name _____
Address _____
Phone # _____
Email: _____
Entry #1 _____ Price _____

2019 WVWS All Member Exhibit--Thomas

Place tag on the back of lower left corner of painting

Name _____
Address _____
Phone # _____
Email: _____
Entry #2 _____ Price _____

Entry Form for the Art Bin/Christmas Tree Ornament

(return with your entry form)

WVWS is adding another opportunity to its annual all -member exhibit. Exhibiting artists may provide 3 unframed art bin items or cards **AND/OR** 3 handmade ornaments to be displayed on a Christmas tree decorated by our members. The tree will be displayed in the gallery. The idea is to provide a more affordable item by the artist that visitors might purchase.

Criteria: The artist may submit 3 items. These items must be properly tagged with your name and price. Watercolors need to be marked as originals or reproductions. Pieces should be matted and packaged. (Price should also reflect the 40% gallery commission and 3% for the WVWS).

Art Bin/Christmas Tree Ornament inventory (these are not tags). Mail this document to Linda Elmer along with your show entry form.

1. Name _____ Price _____

Title _____

Format: *Describe item* _____

Check one: _____ card _____ watercolor _____ print _____ ornament

2. Name _____ Price _____

Title _____

Format: *Describe item* _____

Check one: _____ card _____ watercolor _____ print _____ ornament

3. Name _____ Price _____

Title _____

Format: *Describe item* _____

Check one: _____ card _____ watercolor _____ print _____ ornament